

ALTO 1

# EARLY MORNING TRAIN

Slow Ballad

words & music by Jack Long

arranged by Chris Smitt

38

6

(A) SOLO - CLOSE TO MELODY 1st x. - MORE FREELY 2nd x

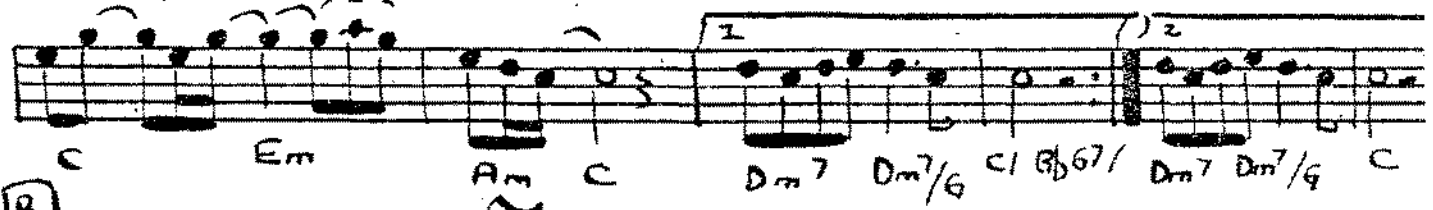
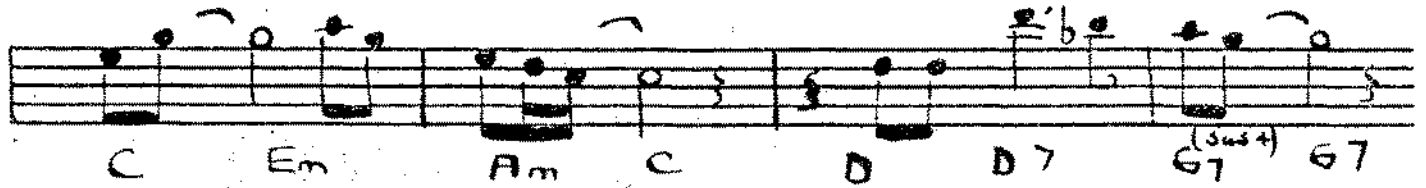
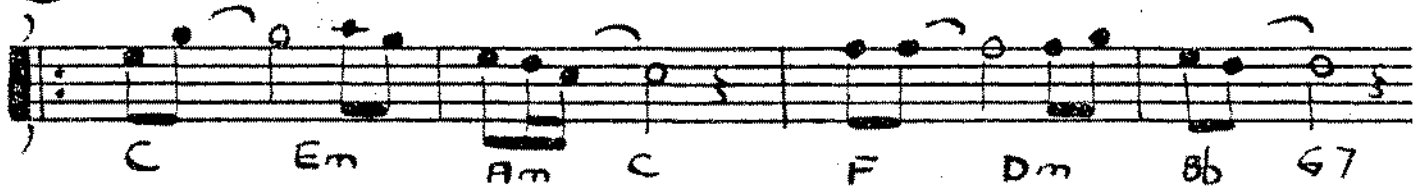

Subito pp

3

**D**

Cmaj7

**E** SOLO AS IS

(G#) (D#) (G#)

b o

FILL

( D# A# Cm A# )

BUSY

(sus 4) (sus 4)

**F** SOLO WITH AND AGAINST ENDS

D | F#m | Bm | D | G | Em | C | A7 |

D | F#m | Bm | D | E | E7 | A7(sus4) | A7 |

D | D7 | G | / / / Em | Em7/D | Cmaj7 | A7 |

SOLO - RUBATO

TEMPO

Dmaj7

fine

RALL

ALTO 2

# EARLY MORNING TRAIN

Slow Ballad

words & music by Jack Long

arranged by Chris Smith

38

ALTO 2

© 1975 STANZA MUSIC 11, Victor Road, Harrow, Middx. HA2 6PT

(Tel: 01-863 2717)

All Rights Reserved

International Copyright Secured

Made in England

TENOR 1

# EARLY MORNING TRAIN 38

Slow Ballad

words & music by Jack Long

arranged by Chris Smith

# 38

(A) 1<sup>st</sup> 3<sup>rd</sup> times - 2<sup>nd</sup> x ONLY

# EARLY MORNING TRAIN

Slow Ballad

BARI

38

words & music by Jack Long

arranged by Chris Smith

FLUTE

**A** *mf* BARITONE - TBN 5<sup>th</sup> Cues - TACET 15<sup>th</sup> X

**B**

**C**

**D**

**E**

**F**

RUBATO      TEMPO

*mf*      RALL

219

# EARLY MORNING TRAIN

38

Slow Ballad

words & music by Jack Long

TRUMPET 1

arranged by Chris Smith

38

# TRUMPET 2

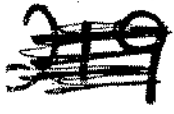

# EARLY MORNING TRAIN

Slow Ballad

words & music by Jack Long

38

38

arranged by Chris Smith

TRUMPET 3

# EARLY MORNING TRAIN 38

38

Slow Ballad

words & music by Jack Long

arranged by Chris Smith

38

Musical score for Trumpet 3, featuring six systems (A-F) of music with various performance instructions and dynamics.

**System A:** Includes markings for **TIN**, **mp**, **BUCKET**, **2nd x ONLY**, and **OPEN**. The music is in C major, 3/4 time.

**System B:** Continuation of the melody with various note values and rests.

**System C:** Includes markings for **TIN** and **sfzp** (sforzando piano).

**System D:** Continuation of the melody.

**System E:** Includes markings for **mf** (mezzo-forte), **3** (triple), and **OPEN**.

**Final System:** Includes markings for **A TEMPO**, **RUBATO**, **TIN**, and **RIT** (ritardando).

219

# EARLY MORNING TRAIN

219

Slow Ballad

words & music by Jack Long

arranged by Chris Smith

38

TPT 4

49

# EARLY MORNING TRAIN 38

Slow Ballad

words & music by Jack Long

arranged by Chris Smith

TPT (S)

TIN

OPEN

38

TROMBONE 1

# EARLY MORNING TRAIN

Slow Ballad

words & music by Jack Long

arranged by Chris Smith

Solo

3f

Solo

(A) 2nd x ONLY

3f

1 PLAY

2

(B)

f

sfz

Early Morning Train - Ten 2° - 2

C

4

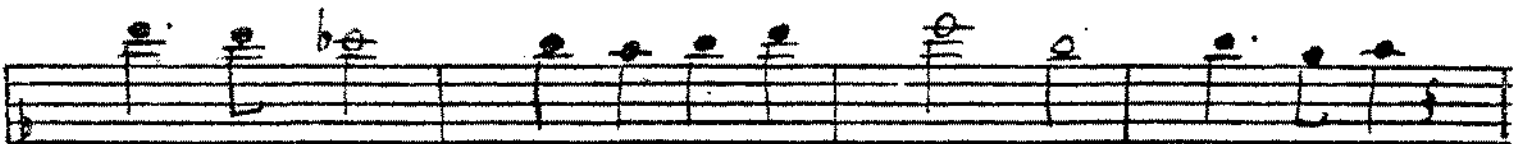
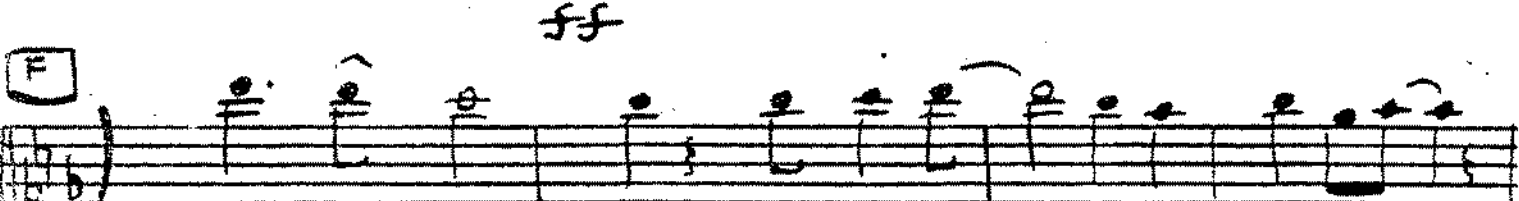
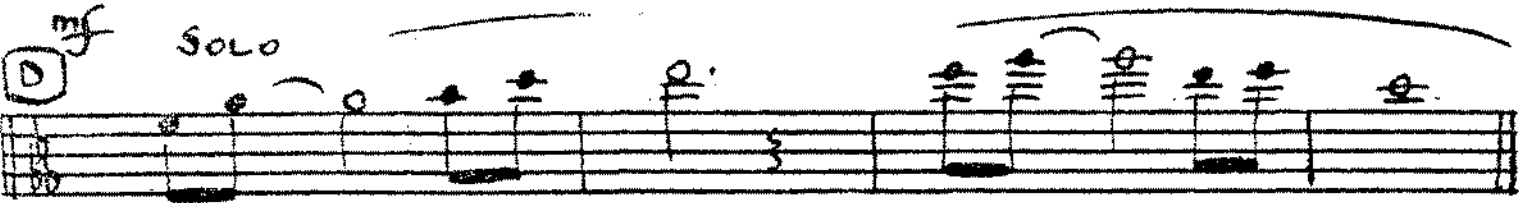
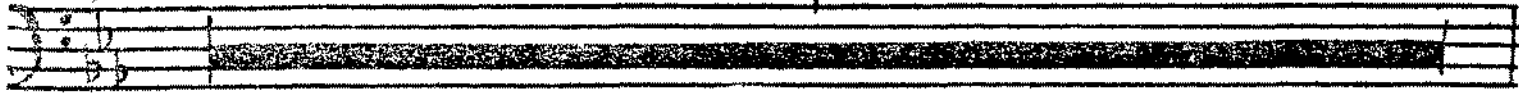

**RUBATO**

**A TEMPO**

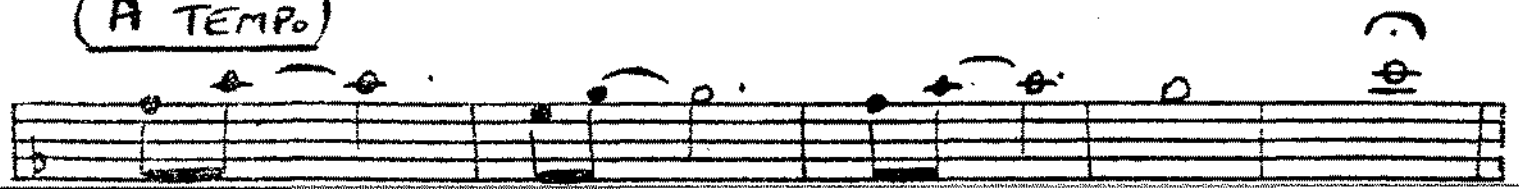

TRUMPET 2

EARLY MORNING TRAIN

Slow Ballad

words & music by Jack Long

arranged by Chris Smith

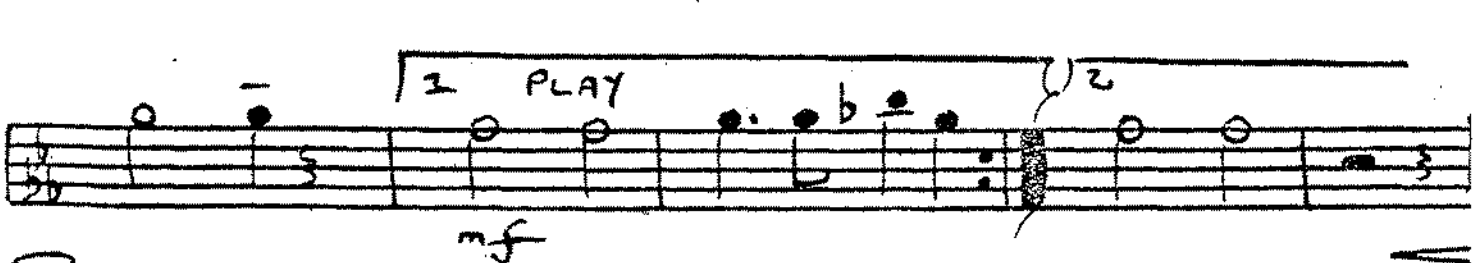
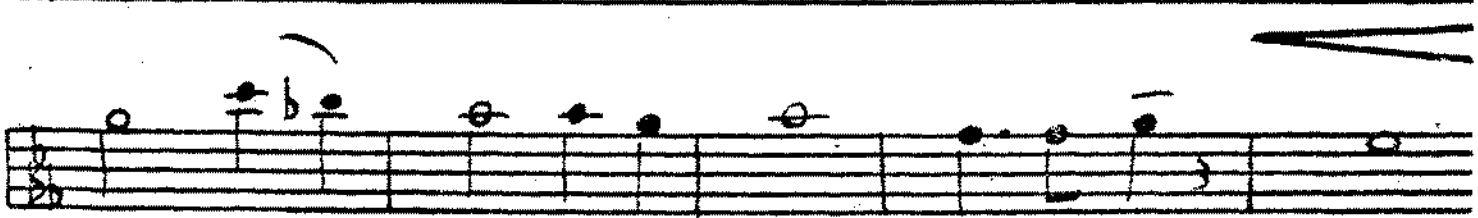
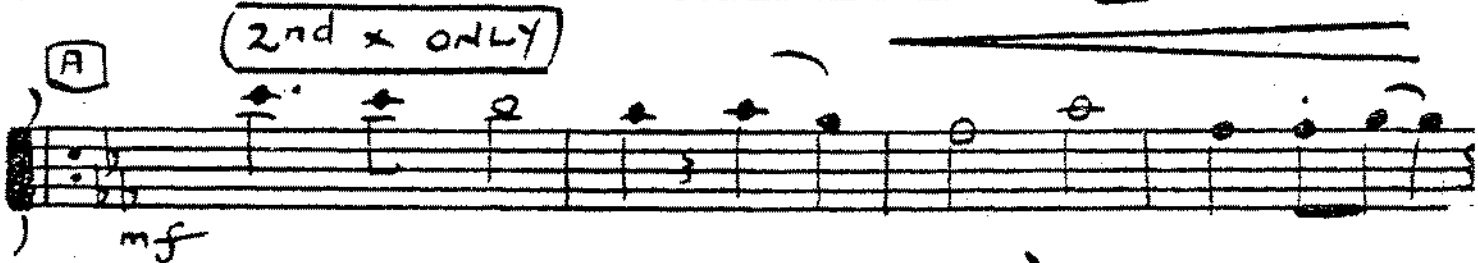

C

Early Morning Train - Tbn 2 - 2

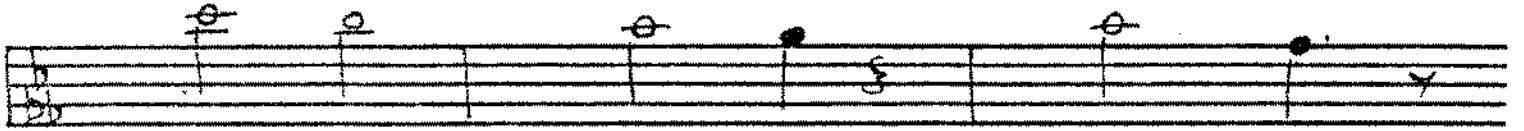
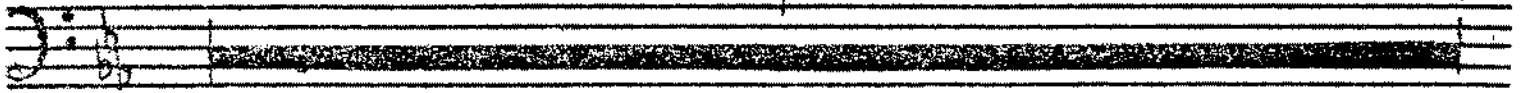

mf

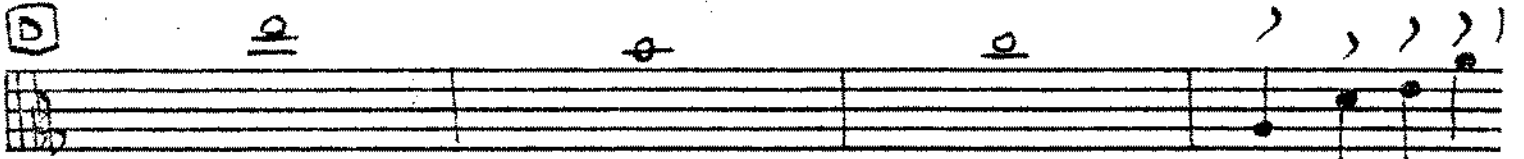

f

ff

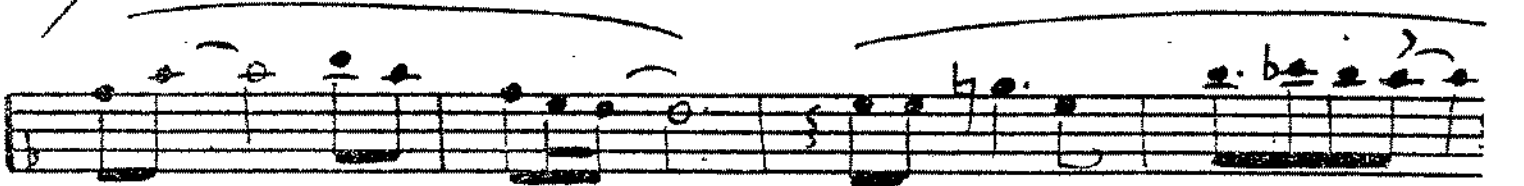

RUBATO

A TEMPO

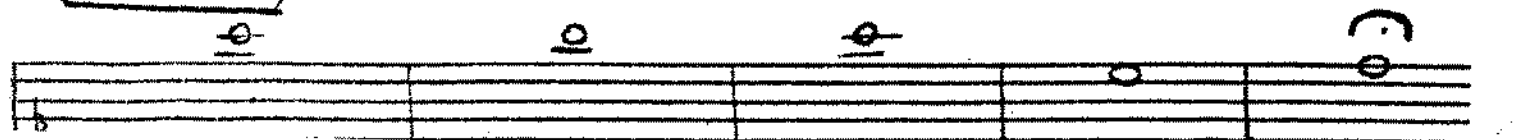

TROMBONE 3

38

# EARLY MORNING TRAIN

Slow Ballad

words & music by Jack Long

arranged by Chris Smith

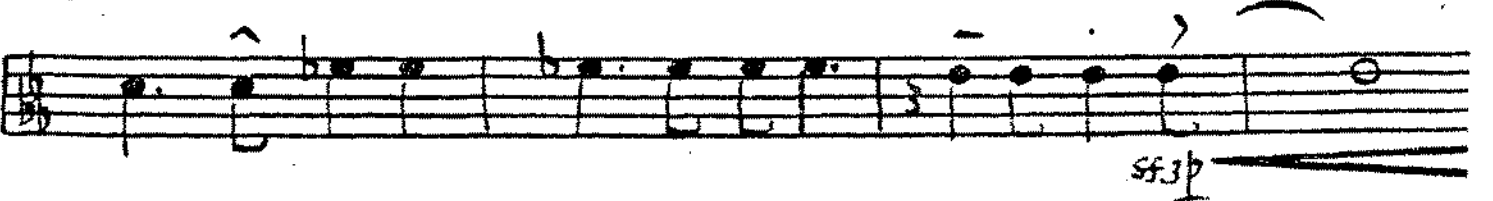
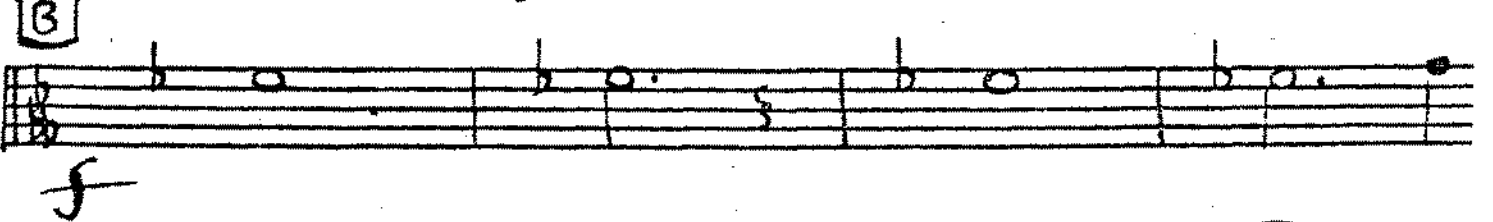
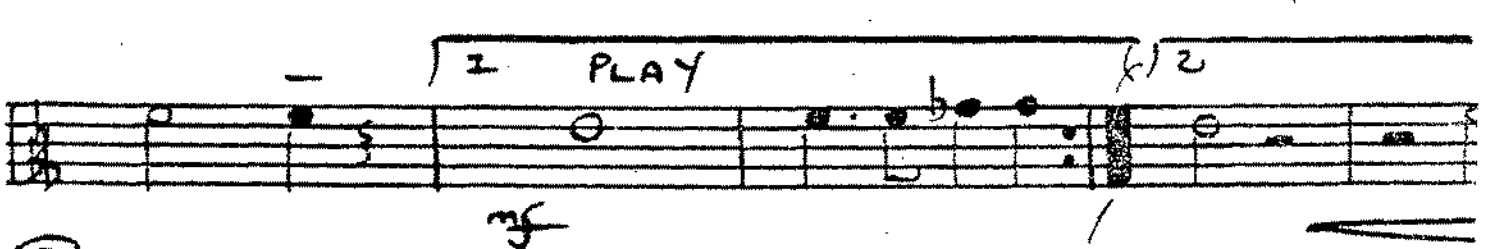
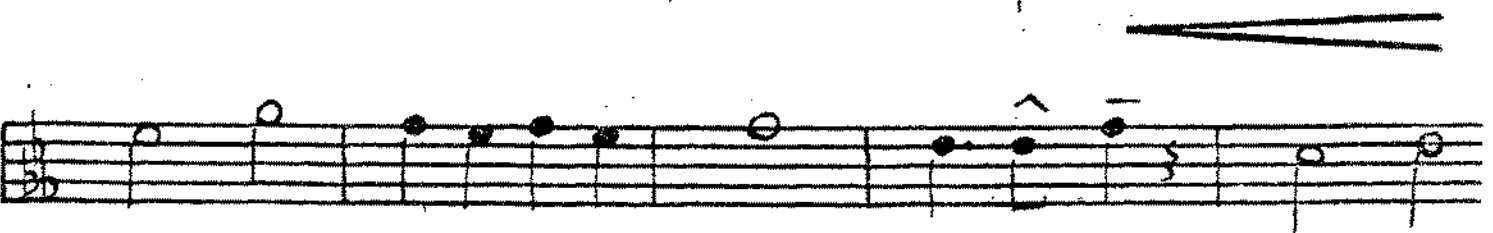
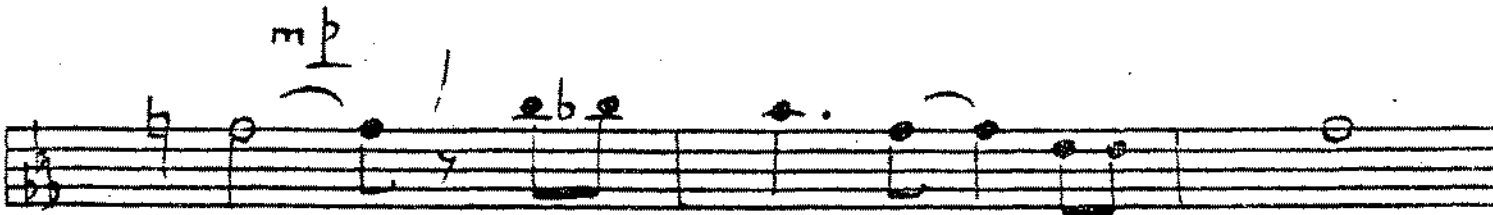

C

4

Early Morning Train - Tbn 3 - 2

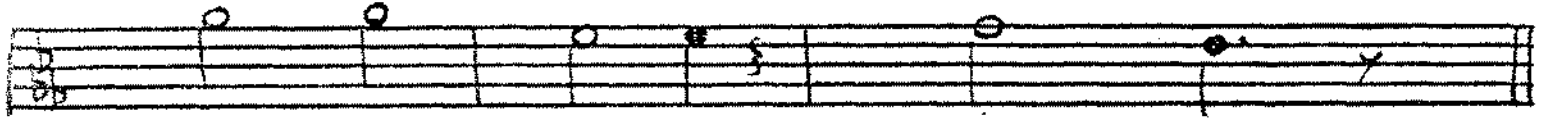
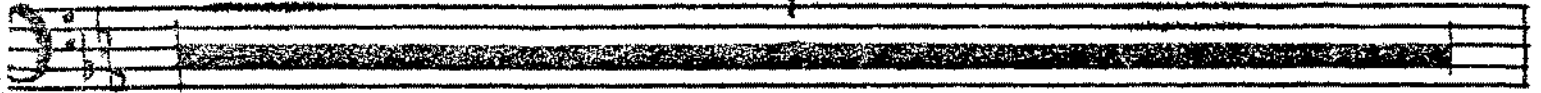

mf

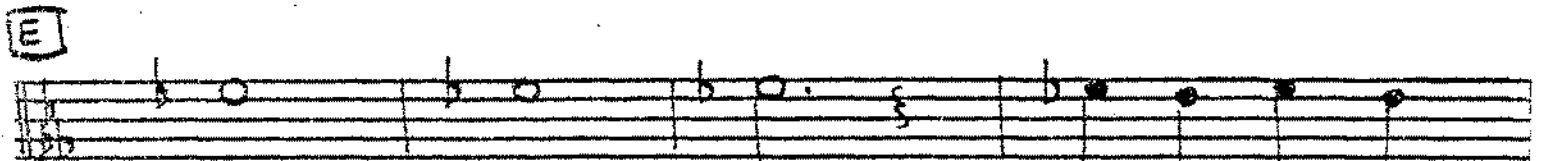
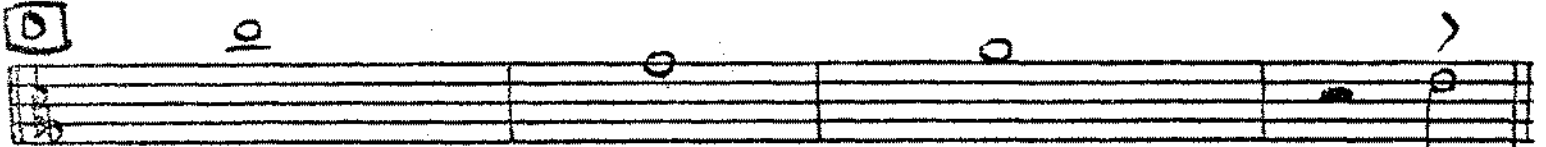

f

f

F

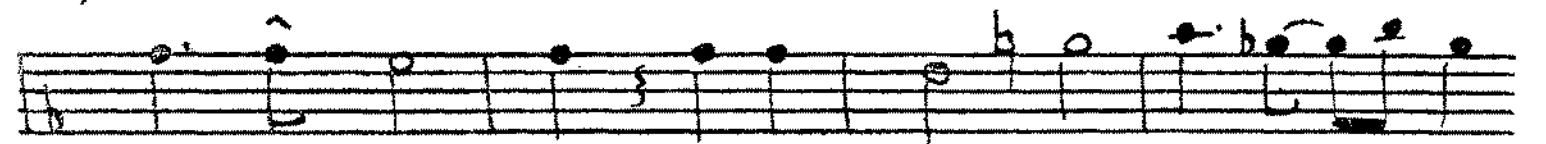

RUBATO

A TEMPO

mf

RALL

PIANO / GUITAR

# EARLY MORNING TRAIN

slow ballad

words & music by Jack Long

arranged by Chris Smith

**A**

**B**

**C**

**D**

Chords: Eb7, Dbmaj9

Annotations: Ped . . . . . ped . . . . . ped . . . . .

**E** ALTO CUE

Chords: B, Eb, D, Ebm, Db

FILL - - -

Chords: B / Ebm7 / Abm7 / Db7 / Bb7<sup>sus4</sup> / Bb7 / B7 / C7<sup>sus4</sup> / C7

Annotation: ENS

**F** STRONGLY

Chords: F, Am, Dm, Bb, Gm, Eb, C

(Sus 4)

Chords: Dm, G7, C7, F7, Eb, Bb, D, Bb

Chords: Gm, Gm7, F, Ebmaj7, C7, F, Am, Gm, Dm, Am, Dm

Annotation: Rude

TEMPO

Chords: Ebmaj9, Fmaj9, Gm7, Fmaj9

BASS GUITAR

38

# EARLY MORNING TRAIN

Slow Ballad

words & music by Jack Long

arranged by Chris Smith

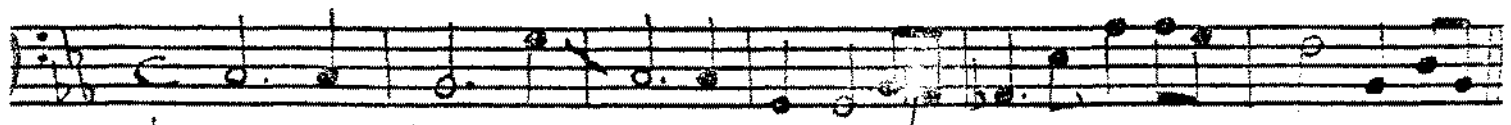

A) *mp*

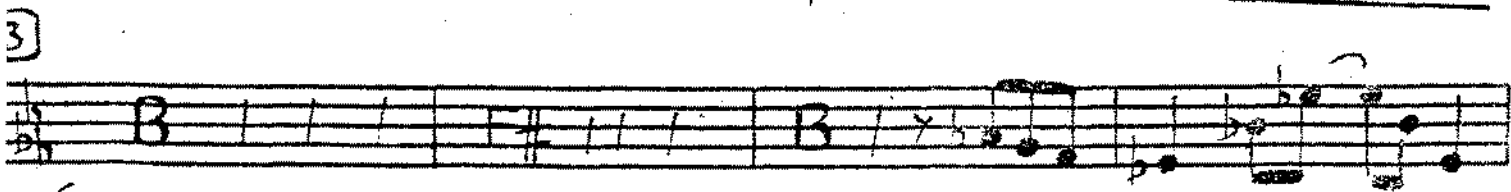
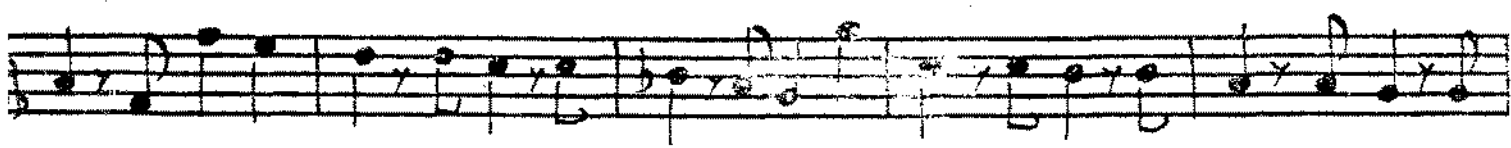
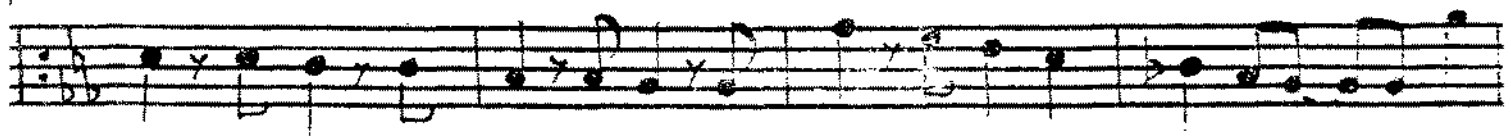

*f*

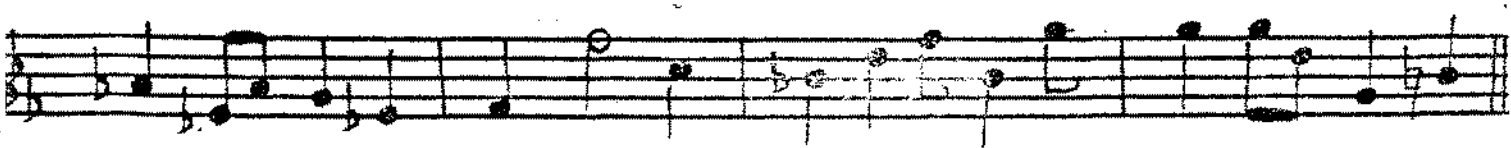

*sub pp*

Early Morning Train - Bass - 6/8 - 2

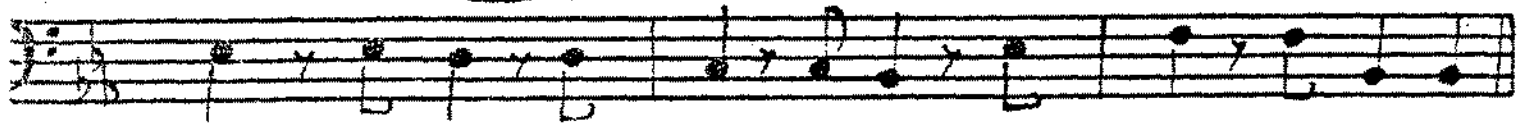

mf

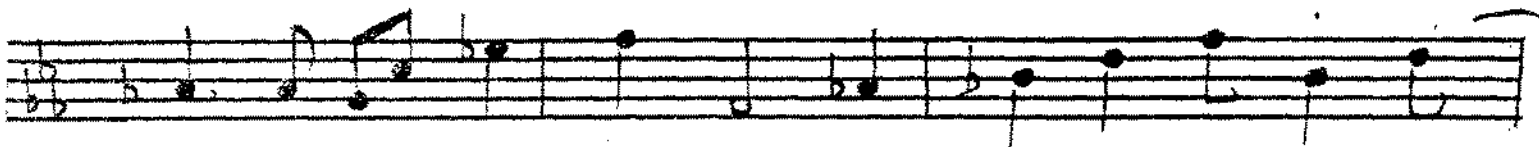

SOLO FILL D - BUSY!

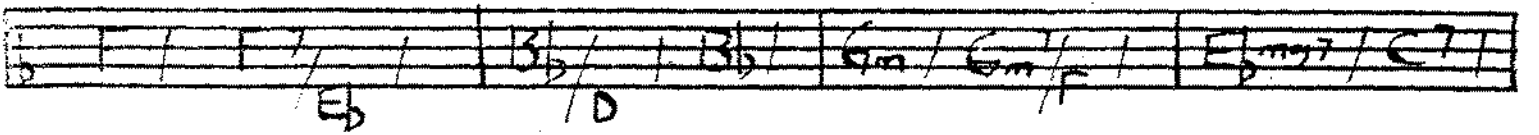
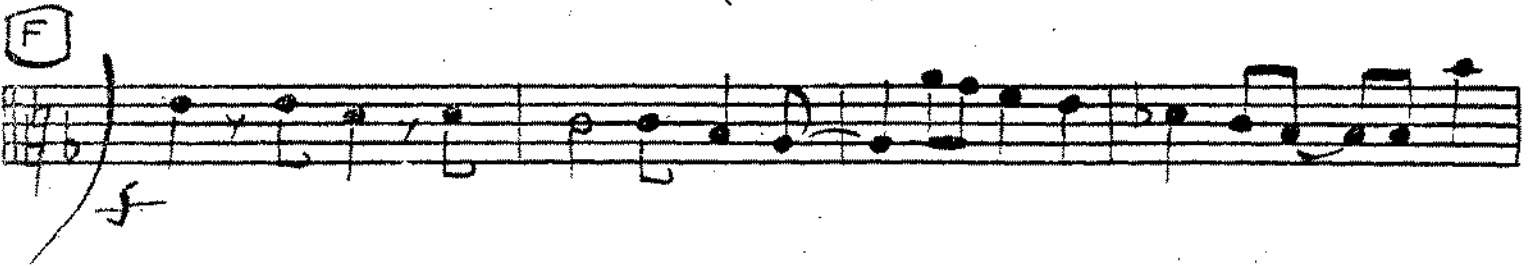
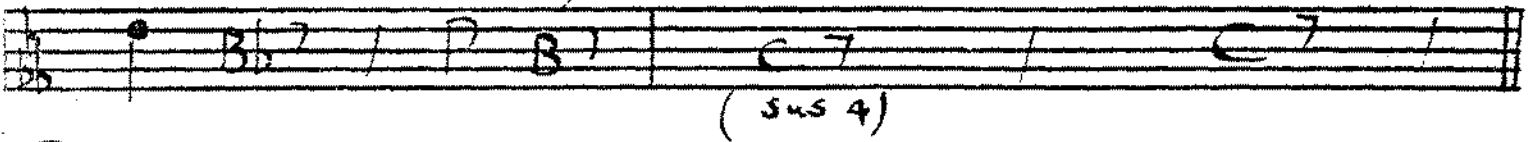

RUBATO

TEMPO

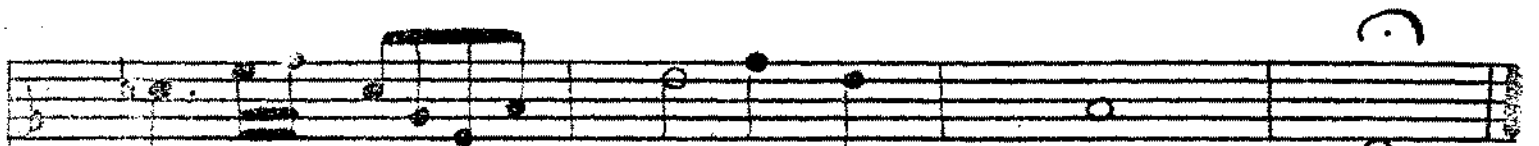
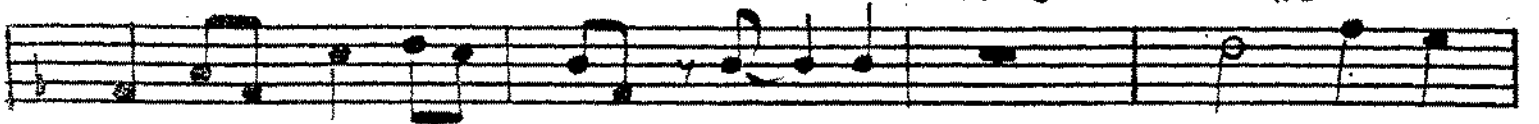

RALL . . .

# DRUMS

# EARLY MORNING TRAIN

Slow Ballad

words & music by Jack Long

arranged by Chris Smith

# 38

Mallets

STICKS

FILL

mp

mf

ROCK BALLAD

A

PLAY 13

FILL

FILL

B

C

PLAY 8

PLAY 6

f

Sub pp

D

mf

E

4

6

BIG FILL

F

FILL 4

8

12

RUBATO

TEMPO

RALL

PERCUSSION

# EARLY MORNING TRAIN

slow ballad

words & music by

Jack Long

arranged by

Chris Smith

38

BELL TREE

A

16

B

8

C

9

D

BELL TREE

E

CONGAS

mf

SIMILE

HEAVY FILL

F

ADD TAMS

ROBAT

TEMPO

BELL TREE

RIT